EVEN THE DARKEST NIGHT WILL END
AND THE SUN WILL RISE

WE SHALL FIND PEACE
WE SHALL HEAR ANGELS
WE SHALL SEE THE SKY SPARKLING WITH DIAMONDS

I HAVE A DEEPLY HELD AND INARTICULATE DESIRE
FOR SOMETHING BEYOND THE DAILY LIFE

IF I HAD MY LIFE TO LIVE OVER AGAIN
I WOULD FIND YOU SOONER
SO THAT I COULD LOVE YOU LONGER

FAMILY
LIKE THE BRANCHES ON A TREE
WE ALL GROW IN DIFFERENT
DIRECTIONS
YET OUR ROOTS
REMAIN
AS ONE

YULE
SAMHAIN
IMBOLC
MABON
OSTARA
BELTANE
LAMMAS
LITHA

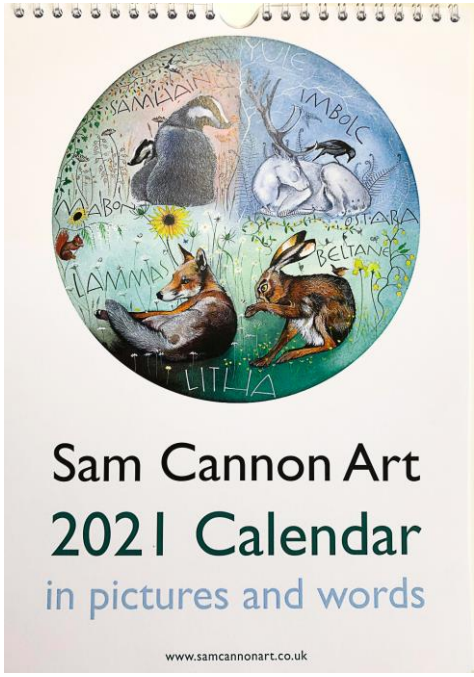
YULE
SAMHAIN
IMBOLC
MABON
OSTARA
BELTANE
LAMMAS
LITHA
Sam Cannon Art
2021 Calendar
in pictures and words
www.samcannonart.co.uk

ALL THAT IS GOLD
DOES NOT GLITTER
THE OLD THAT IS STRONG
DOES NOT WITHER
DEEP ROOTS ARE NOT REACHED
BY THE FROST
NOT ALL THOSE
WHO WANDER ARE LOST

THOSE WE LOVE
DON'T GO AWAY
THEY WALK
BESIDE US
EVERY DAY

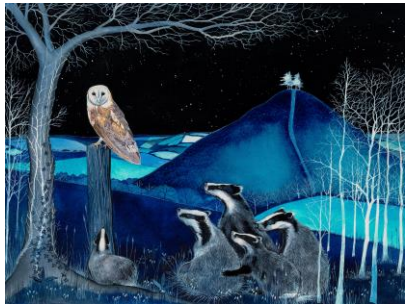

January 2021

February 2021

March 2021

April 2021

May 2021

June 2021

July 2021

August 2021

September 2021

October 2021

November 2021

December 2021